Instrucciones BugScents™ Sentry Pro

Contenido

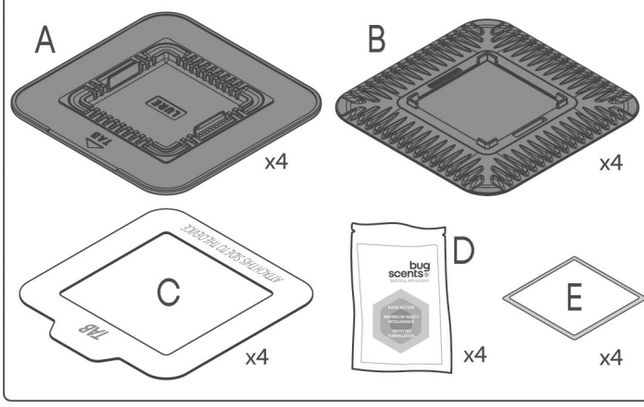

Paso 1

Nota: la tabla tiene dos caras, ambas son adhesivas. La cara no cuadriculada se pega en el interior de la tapa de la trampa para mantener la tabla en posición.

Paso 2

Nota: la cara cuadriculada de la tabla es la de captura. Una vez la trampa está en posición, las chinches se pegan por la espalda.

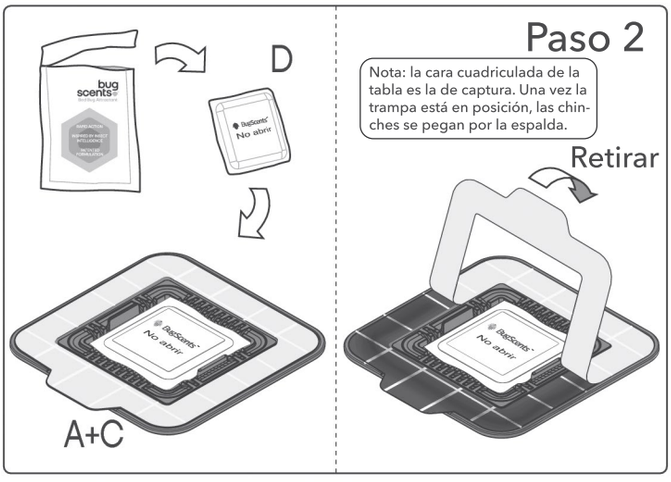

Paso 3

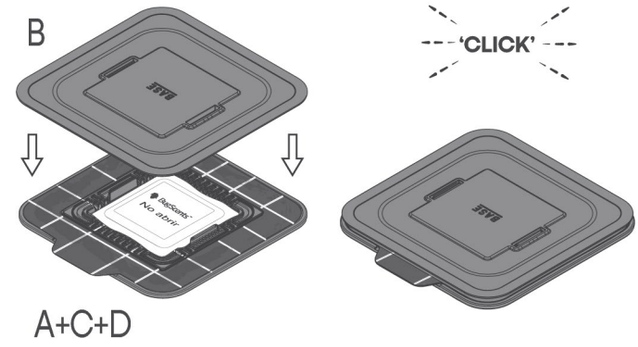

Paso 4

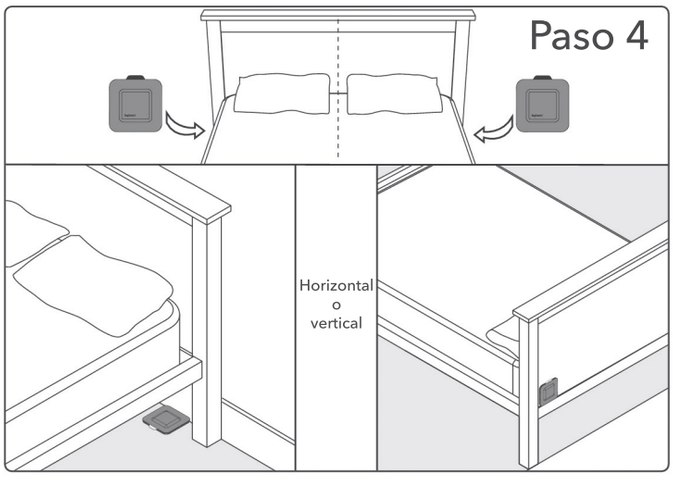

Colocación

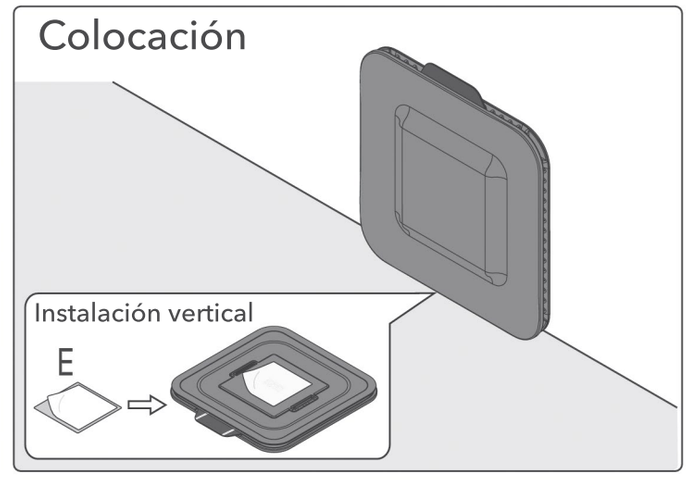

Monitoreo

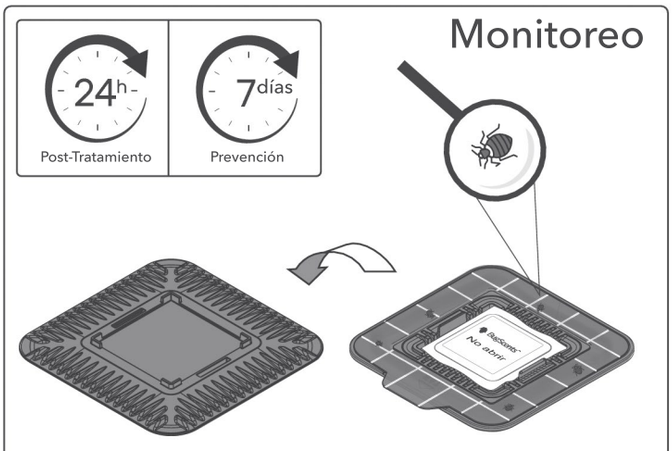

Reutilizable

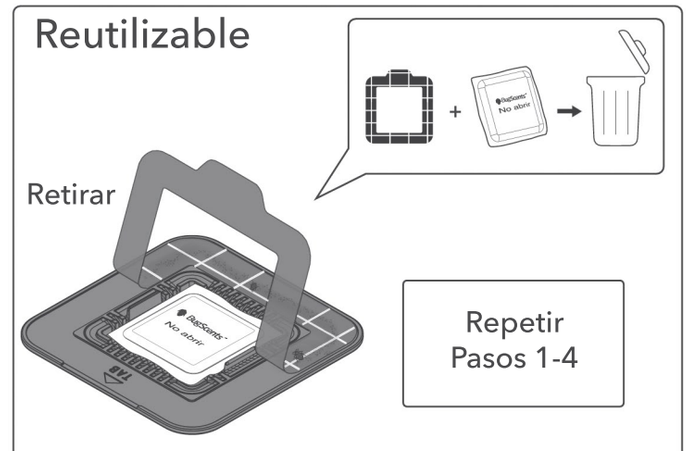

Repetir
Pasos 1-4

Distribuido por: Killgerm®
C/ Imaginació, 13, 08850 GAVÀ, Barcelona (España)
T: +34 936 380 460 E: killgerm.iberia@killgerm.com